

The Pledge

I want to serve God and the Missouri District with my talent by participating in the 2010 Family Camp teen choir or orchestra. If accepted, I will be present from the **FIRST REHEARSAL on Monday afternoon, June 21. Dorm checkout on Sunday afternoon, June 27.** (Approximately 12:30)

Realizing that as a member of the Teen Choir and Orchestra I will be a worker in the spiritual ministry of the 2009 Family Camp, I pledge to participate wholeheartedly in the camp program with a cooperative spirit, attendance and dress.

I will abide by the Pinecrest Camp rules and respect the choir director, the dorm counselors and all camp staff. I will be faithful in attendance at all scheduled choir activities and will be prompt for each one.

I will dress appropriately at all times. We desire teens to dress at all times with Christian simplicity and modesty, understanding that reason behind this desire is to glorify God in every area of life. Appropriate dress for the morning service is neat and casual (no shorts, please) and for the evening services we encourage dressy clothes.

I will not leave the campground for any reason without permission from Bayard or whomever he designates. Please note: Students who fail to uphold the pledge may not be eligible to participate in the future.

OTHER INFORMATION

Because of space limitations every choir and orchestra member must pre-register through the district office. Registrations are filled on a first-received basis.



Registration Information

REGISTRATION BEGINS

June 21, 2010 ~ 1:00 PM

FIRST REHEARSAL

June 21, 2010 ~ 3:00PM SHARP!

*** *PLEASE NO EARLY ARRIVALS* ***

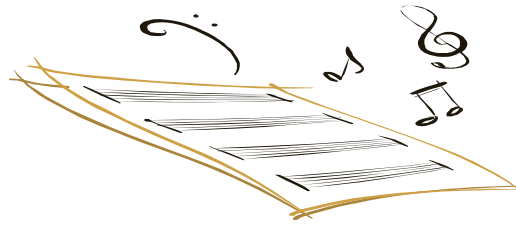

Daily Schedule

7:30-9:00 AM	Breakfast	Dining Hall
9:00-10:30 AM	Choir & Orchestra Rehearsal	Lakeside
10:40-11:50 AM	Morning Service	Auditorium
12:00-1:30 AM	Lunch	Dining Hall
2:00-3:00 PM	Activity Time	
3:00-3:30 PM	Men's Voice Class	Lakeside
3:30-4:00 PM	Women's Voice Class	Lakeside
4:00-5:15 PM	Orchestra Rehearsal	Auditorium
5:00-6:30 PM	Dinner	Dining Hall
6:30-7:15 PM	Choir & Orch. Rehearsal	Auditorium
7:30-9:30 PM	Evening Service	Auditorium
9:30-10:00 PM	Snack Shop	Dining Hall
10:00-10:45 PM	Group Activity	Lakeside
11:00-11:45 PM	Ready For Bed/Devotions	Dorms
11:45 PM	LIGHTS OUT-- <u>SLEEP WELL!!!!!!</u>	

2010 FAMILY CAMP TEEN CHOIR AND ORCHESTRA

APPLICATION



Missouri District Church of the Nazarene
2010
Family Camp
June 21 through June 27
Pinecrest
Campground and Conference Center

Student's Information

Name _____

Address _____

City _____ State _____

Zip _____ Phone: (____) _____

Home Church _____

Birth Date _____ Age _____

(mm/dd/yy)

Gender: _____ Male _____ Female

T-Shirt Size: SM _____ MED _____ LG _____ XLG _____ 2X _____

Grade Completed (as of June 2010) _____

Note: Eligible participants are those who have completed 7th grade through the 2010 high school graduates (as of Camp Meeting). Teen choir activities are only open to registered participants. College age not included in teen activities.

Check all that apply:

Choir Information

I will be participating in the Teen Choir: _____ Yes _____ No

I sing in a Church or School Choir: _____ Yes _____ No

Vocal Part: _____

Orchestra Information

I will be participating in the Orchestra: _____ Yes _____ No

I play regularly at Church or School: _____ Yes _____ No

Instrument played: _____

Number of years I have played my instrument: _____

(If available, please bring a music stand with you.)

Liability Release

Pinecrest Camp and the District Advisory Board of the Missouri District Church of the Nazarene provides secondary accident and hospital insurance. Family Insurance is considered to be the primary insurer.

In the event of illness and/or accident during the 2010 Family Camp, I hereby authorize the camp staff to arrange transportation to and from treatment at the nearest or appropriate hospital and/or provide any first aid, which is deemed necessary.

I hereby release Pinecrest Camp and the Missouri District Church of the Nazarene, its various auxiliaries and the District Advisory Board and any other person and/or organization associated or involved with the 2010 Family Camp, to be held at Pinecrest Camp on June 21 through June 27, 2010, from any and all liability.

I also certify that my son/daughter is covered by health and/or accident insurance for any illness or accident that may occur while at or in route to or from Pinecrest Camp.

Signature: _____
Must have signature of parent or legal guardian

Relationship: _____

Address: _____

Home Phone: _____

Work Phone: _____

Cell Phone: _____

Insurance Company: _____

Ins. Policy Number: _____

Note: All registration forms must be notarized in the space below

Student's Signature

I have read The Pledge (see reverse side) for Choir and Orchestra Members and want to serve God and the Missouri District with my talent by participating in the FAMILY CAMP TEEN CHOIR from June 21 through June 27, 2010.

Teen Choir/Orchestra Member

Parent/Guardian's Signature

I have also read The Pledge (see reverse side) and I am making a commitment to help my teen fulfill it.

Parent/Guardian

Pastor's Signature

I have discussed the purpose of the 2010 Family Camp and the requirements for total involvement in the 2010 Family Camp music ministry. Furthermore, I approve and recommend him/her to the district superintendent.

Pastor

All persons under college age wishing to participate in choir or orchestra **MUST** register and stay in the dorms with the choir. **Registrations must be postmarked by May 28, 2010.** Balances must be paid at the time of check-in on Monday, June 21, 2010. The \$115 registration fee includes six nights lodging and eighteen meals. **Please complete this application and mail it with \$40.00 pre-registration fee or the full \$115.00 fee payable to:**

MISSOURI DISTRICT
CHURCH OF THE NAZARENE
P. O. BOX 190310
ST. LOUIS, MO 63119

For Office Use Only

Remitter: _____ Check #: _____

Amount: \$ _____ Split Check Reg. #: _____